Government & Community Relations
University of California, Berkeley

Chancellor's Immediate Office

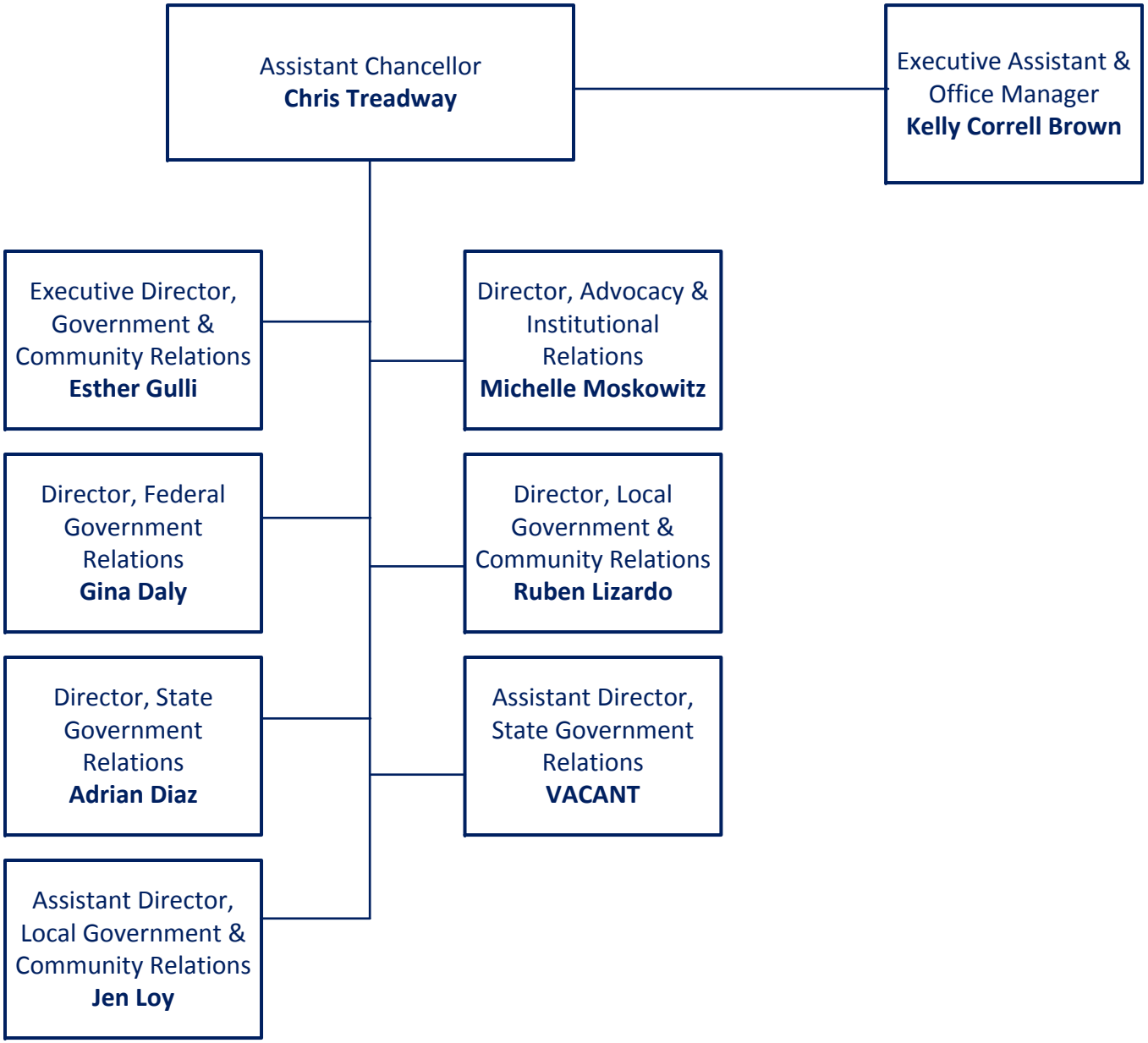

Revised: April 9, 2018