Communications & Public Affairs
University of California, Berkeley

Chancellor's Immediate Office

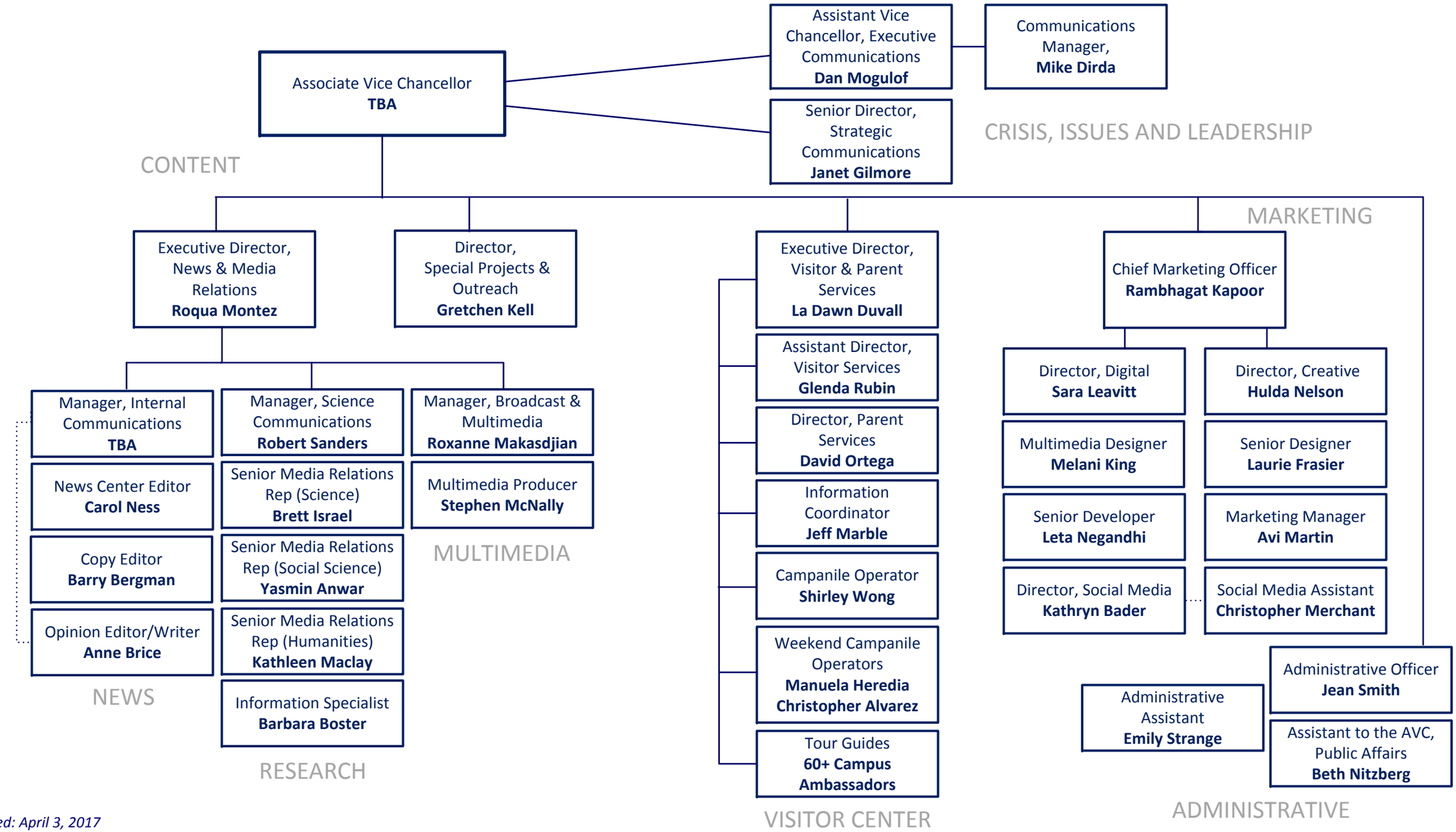

Revised: April 3, 2017