Chancellor's Immediate Office, Compliance and Business Operations

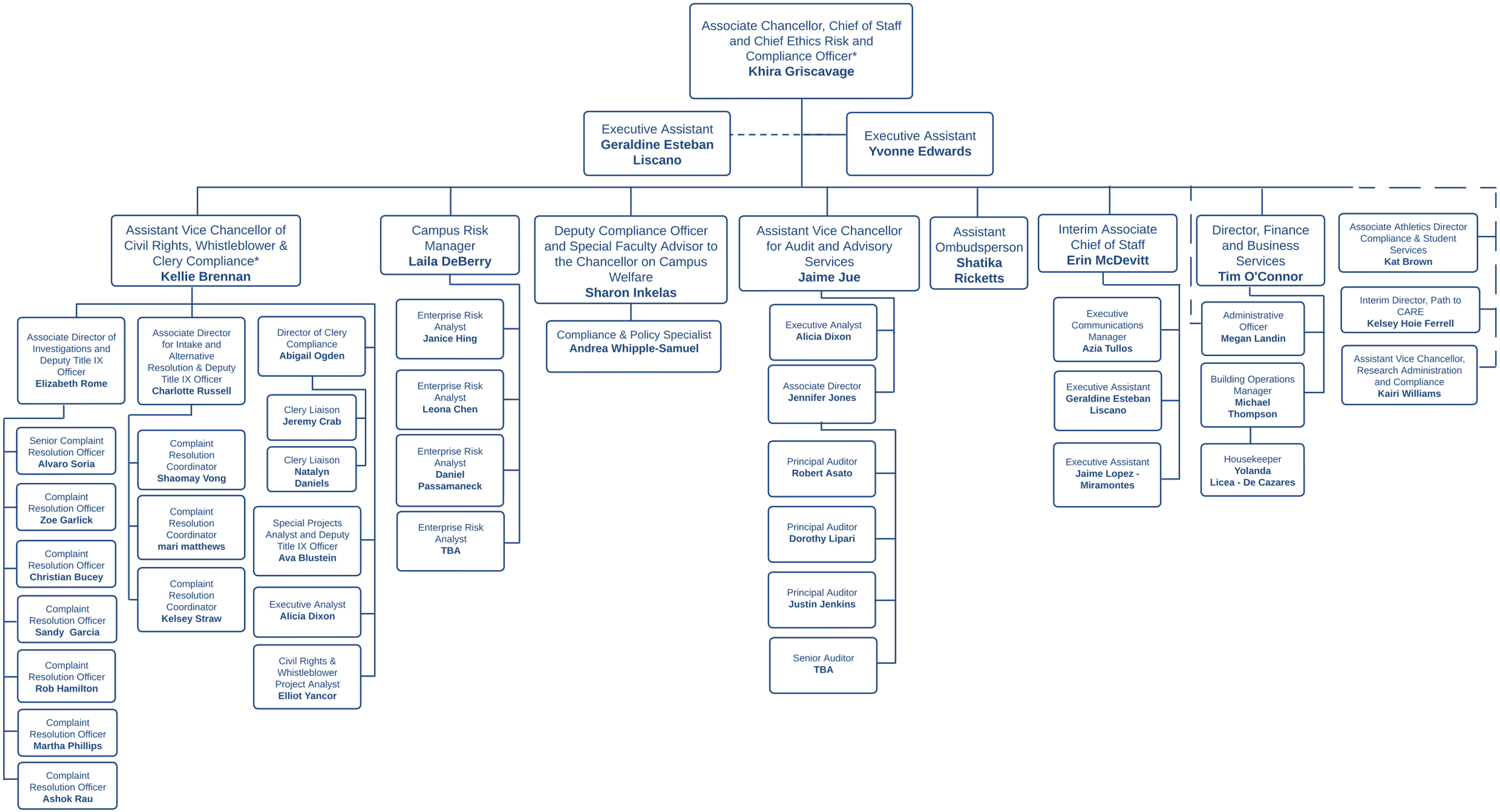

*Has an additional dotted line to the Chancellor

Effective 05/01/2024