Government & Community Relations

Office of the Chancellor
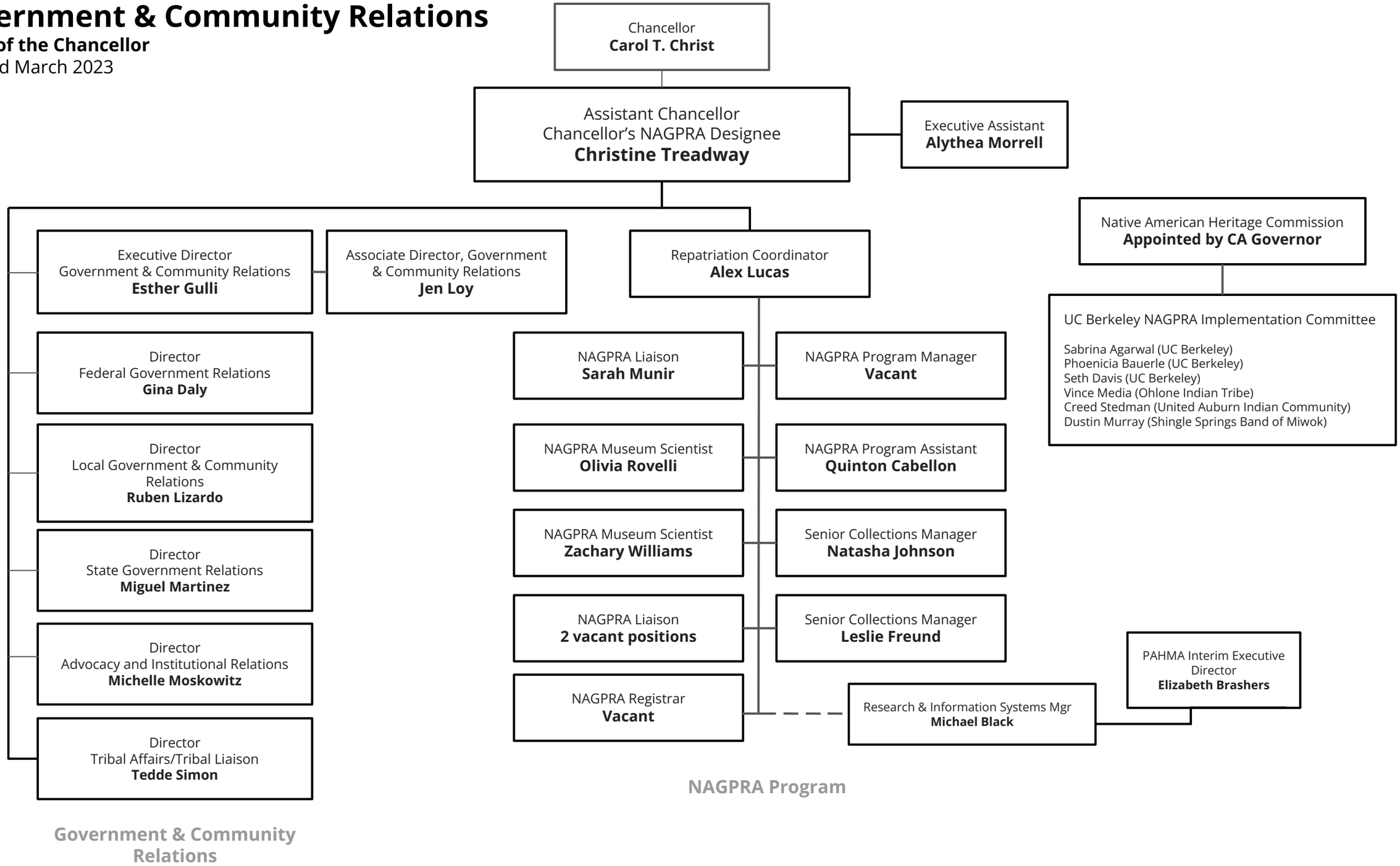
Updated March 2023