Chancellor's Immediate Office, Compliance, and Business Operations

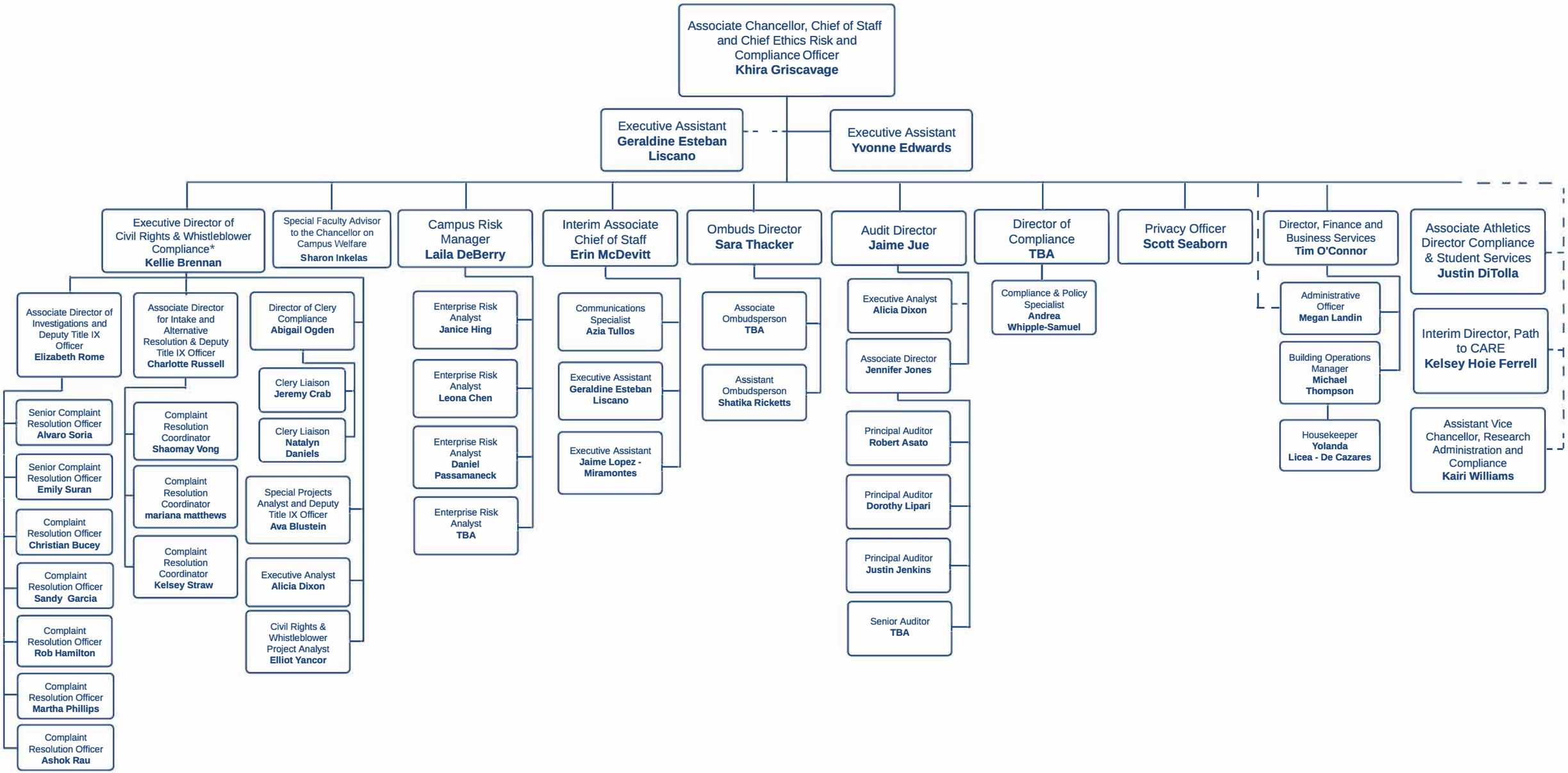

*Has an additional dotted line to the Chancellor
**Also reports to the Chancellor and Vice Provost for Faculty

Updated August 1, 2023