Communications & Public Affairs
University of California, Berkeley

Chancellor's Immediate Office

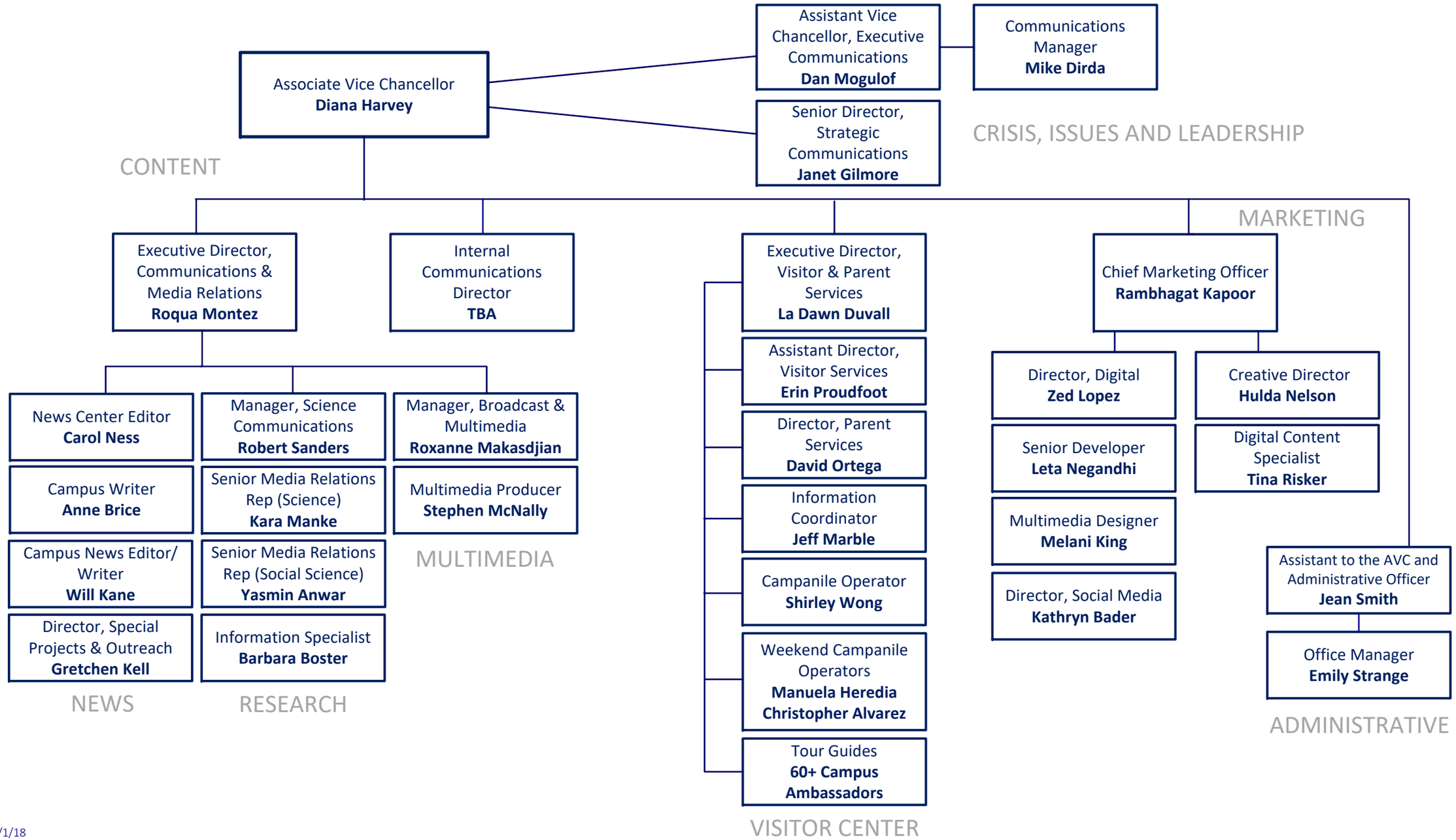

Revised: 11/1/18