# Associate Chancellor, Chief of Staff & Campus Chief Ethics, Risk & Compliance Officer
# Organizational Structure
# University of California, Berkeley

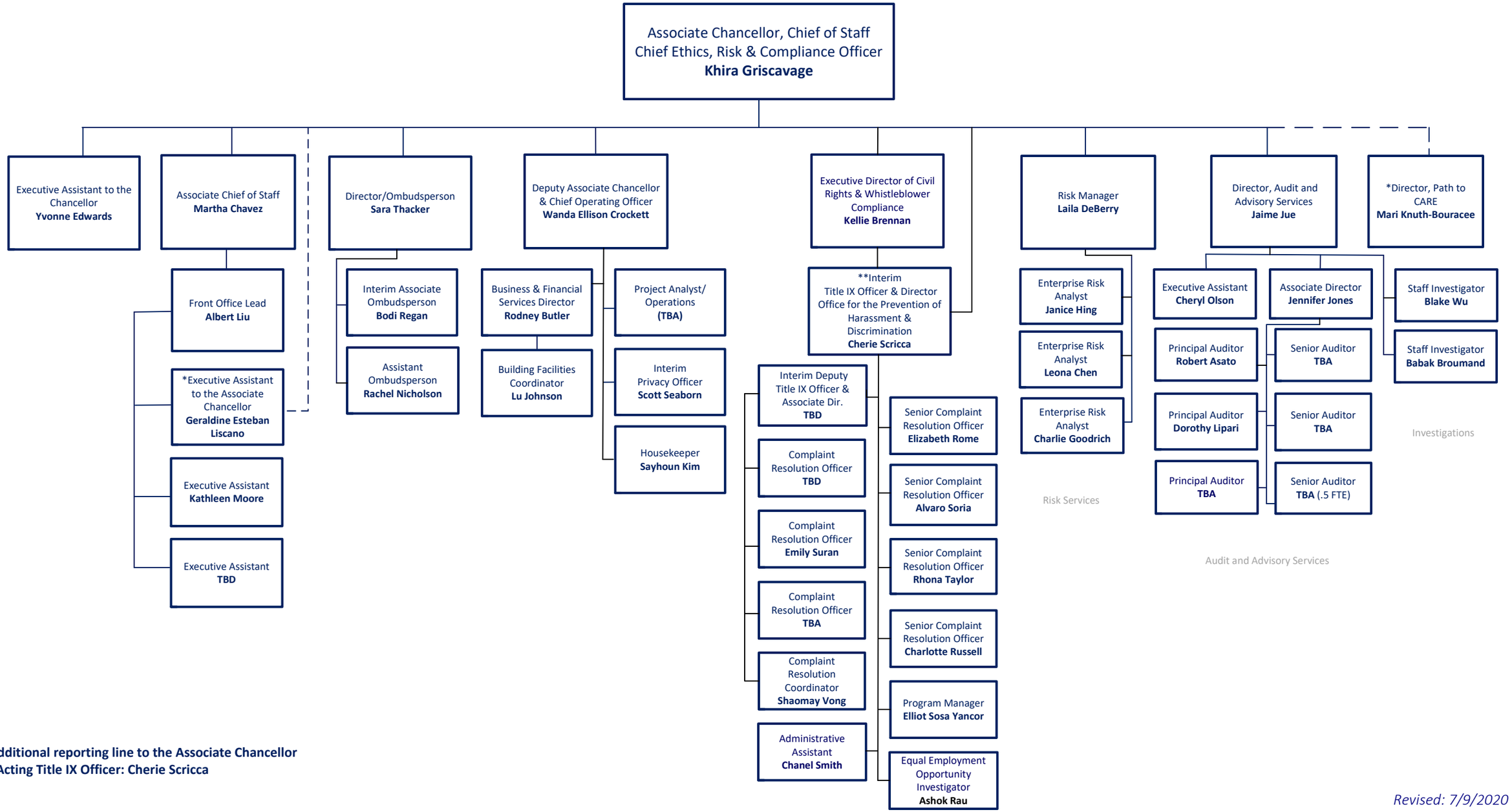


*** Additional reporting line to the Associate Chancellor**
**** Acting Title IX Officer: Cherie Scricca**

*Revised: 7/9/2020*