Government & Community Relations
University of California, Berkeley
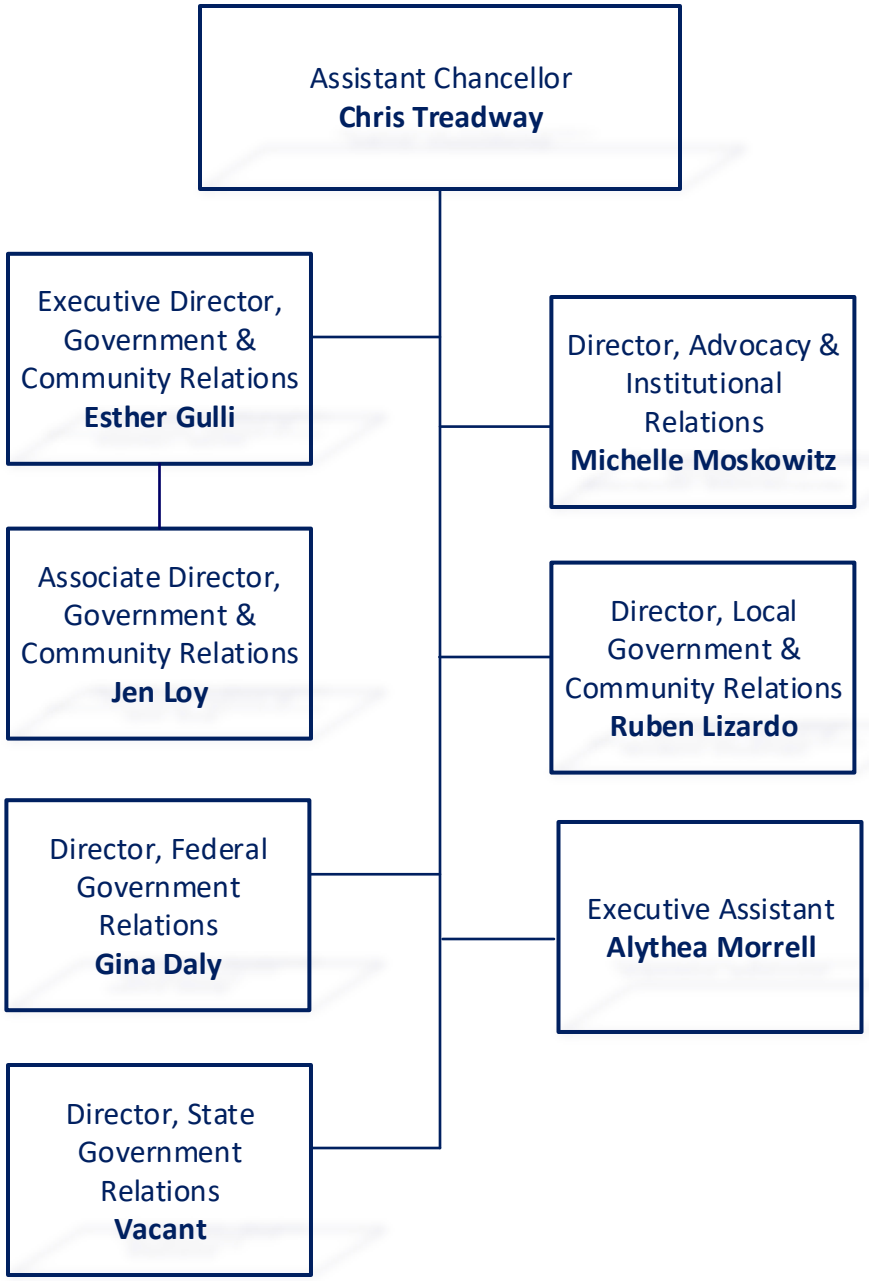
Chancellor's Immediate Office